IP67 RPSMA Bulkhead Jack - UFL

multicomp

RoHS Compliant

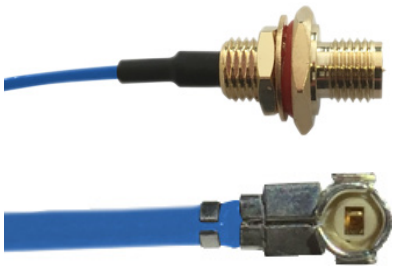

Electrical Performance

Impedance	: 50Ω
Frequency Range	: DC ~ 6 GHz
Working Voltage	: 60 Vrms Max.
Dielectric Withstanding Voltage	: 200 Vrms Max.
Insulator Resistance	: 500MΩ Min.

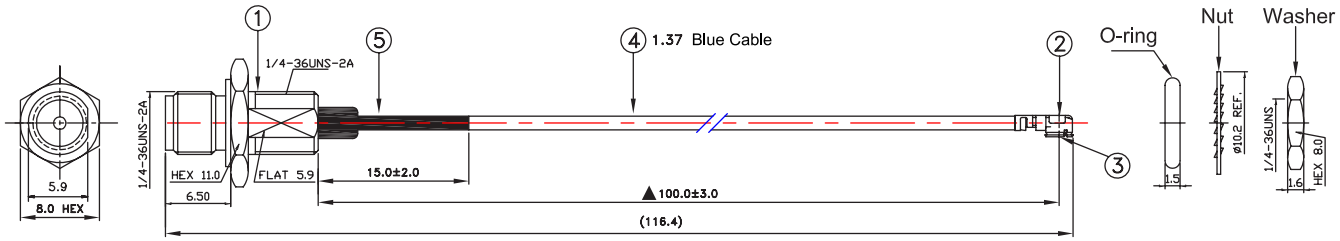

Dimensions : Millimetres

Specification	DC ~ 6 GHz
Vswr	1.65 :1Max.
Insertion Loss	-1.0 dB Max.

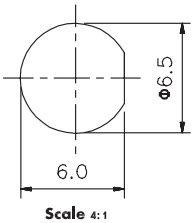

Recommended Mounting Hole

No.	Description	Qty.
1.	RP-SMA Rear lock B/H Jack Crimp for OD 1.37 cable conn.	1
2.	U.FL-LP-088 Halogen Free Shell for 1.37mm cable	1
3.	U.FL-LP-088 Contact for 1.37mm Cable	1
4.	1.37 Blue Cable	1
5.	Heat Shrink Tube F32 2.5mm L=15mm, Colour : Black	1

Part Number Table

Description	Part Number
Blue 100mm IP67 RPSMA Bulkhead Jack - UFL	MC001501

multicomp

© כל הזכויות שמורות - טלמיר אלקטרוניקה בע"מ